

SCHEDULE OF JOINERY

TYPE	DESCRIPTION	SIZE
MD	MAIN DOOR	X2.13
D1	DOOR	X2.13
D2	DOOR	X2.13
W	WINDOW	1.83 X1.22
W1	WINDOW	1.32 X1.22
W2	WINDOW	1.2 X1.22
W3	WINDOW	0.97 X1.22
W4	WINDOW	2.2 X1.22
V	VENTILATOR	0.76 X0.96
KW	KITCHEN WINDOW	1.22 X1.00
V1	VENTILATOR	

AREA STATEMENT in sq.m.

PLOT AREA =	1419.04 sq.m (AS ON SITE)
	1389.41 sq.m (AS PER DOCUMENT)
	1449.26 sq.m (AS PER PATA)
STILT FLOOR AREA =	56.94
FIRST FLOOR AREA =	595.89
SECOND FLOOR AREA =	595.40
THIRD FLOOR AREA =	406.49
FOURTH FLOOR AREA =	406.98
TOTAL AREA =	2061.70
F.S.I. =	1.484
PLOT COVERAGE =	43%

PLAN SHOWING PROPOSED RESIDENTIAL BUILDING AT DOOR NO: 3 (Old), 5 (New), KAMALA BAI STREET, T.NAGAR, CHENNAI. 17. T.S.No: 7076, BLOCK.No: 115, OF T.NAGAR DIVISION.

S.No. SCHEDULE OF DRAWINGS:

1/3	SITE CUM STILT FLOOR PLAN, FIRST FLOOR PLAN.
2/3	SECOND FLOOR PLAN, THIRD FLOOR PLAN & FOURTH FLOOR PLAN.
3/3	TERRACE FLOOR PLAN, PLAN OF LIFT MACHINE ROOM & O.H TANK, KEY PLAN, SUMP DETAIL, ELEVATION, SECTION, FOUNDATION DETAILS.

COLOUR INDEX

[Shaded Box]	PROPOSED	[Dashed Box]	ROAD	[Solid Box]	SITE BOUNDARY
--------------	----------	--------------	------	-------------	---------------

SCALE	DATE	DRAWN
1:100	27.12.2002	[Signature]

ALL DIMENSIONS ARE IN METERS ONLY

SIGNATURE OF THE OWNER
[Signature]

SIGNATURE OF THE LICENSED SURVEYOR
[Signature]
SURESH KUMAR, A.I.A., A.I.D.
Reg. Architect & Interior Designer CA/93/16705
Licensed Surveyor No. RA-330,
CORPORATION OF MADRAS
PLOT No. 65A, Duraiswamy Street,
Ayyavoo Naidu Colony,
Aminjikelai, Chennai-29,
Ph: 4755471

OFFICE COPY

APPROVED
SUBJECT TO THE CONDITIONS IN THIS OFFICE LETTER.
No. B2/2015/03 Date 30/12/15
FOR MEMBER SECRETARY
CHENNAI METROPOLITAN
DEVELOPMENT AUTHORITY
CHENNAI-600 088

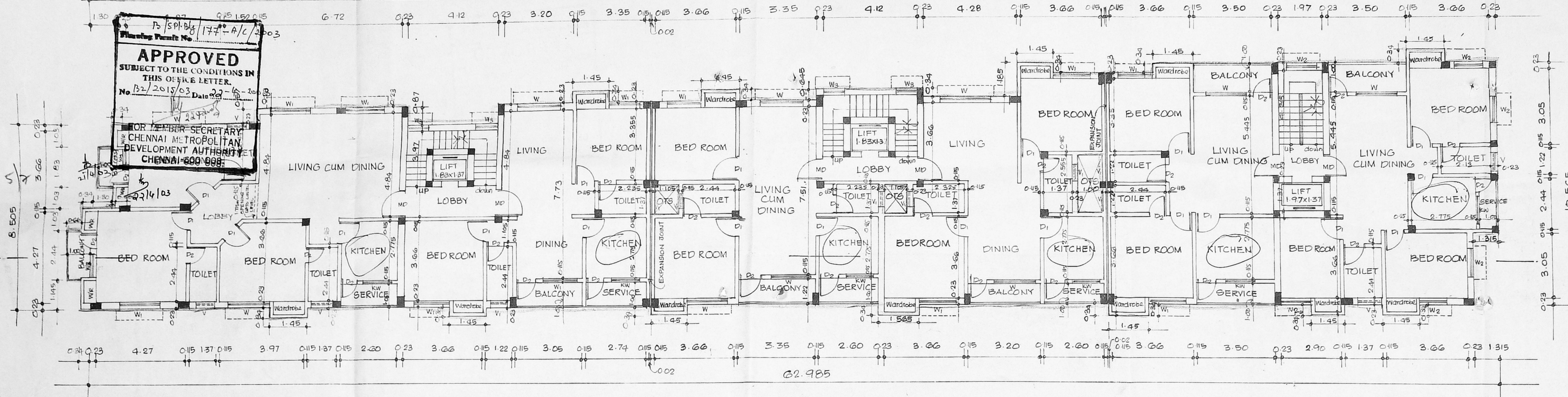

FIRST FLOOR PLAN

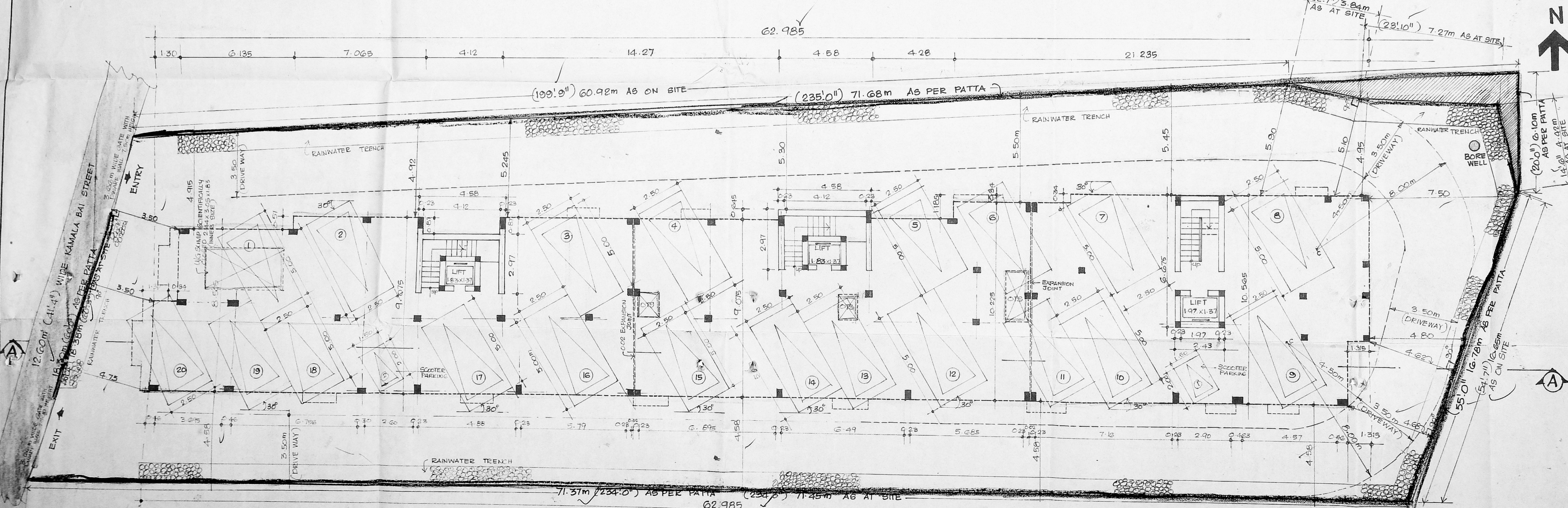

SITE CUM STILT FLOOR PLAN

Revised Plan
Dt: 9/4/03

CMDA (B)/1 No. 1
C. No. 122/2015/2002
Asst.

Scrutiny
P.A. 4/16/03
16/1/03
A.P.

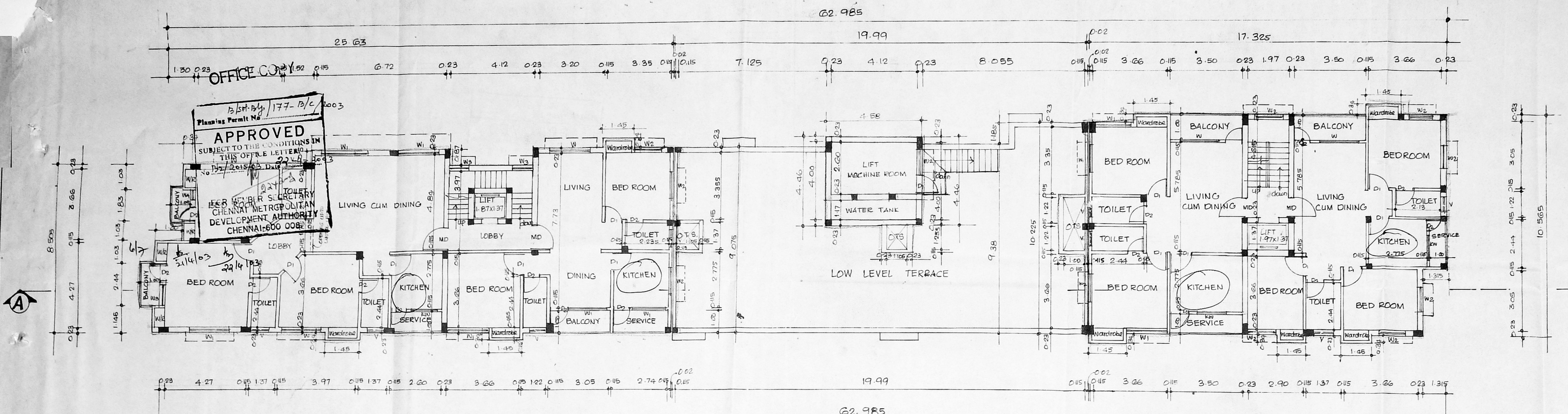

FOURTH FLOOR PLAN

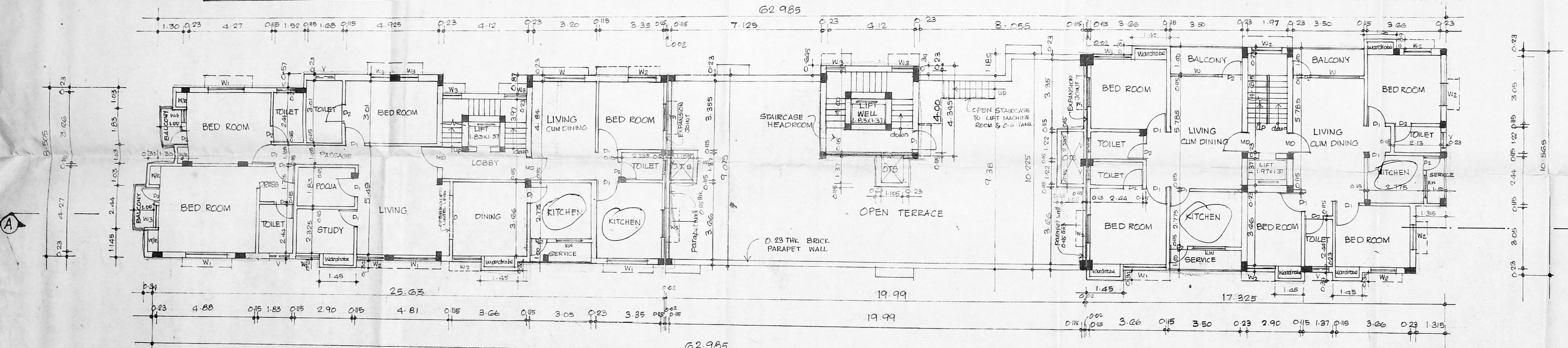

THIRD FLOOR PLAN

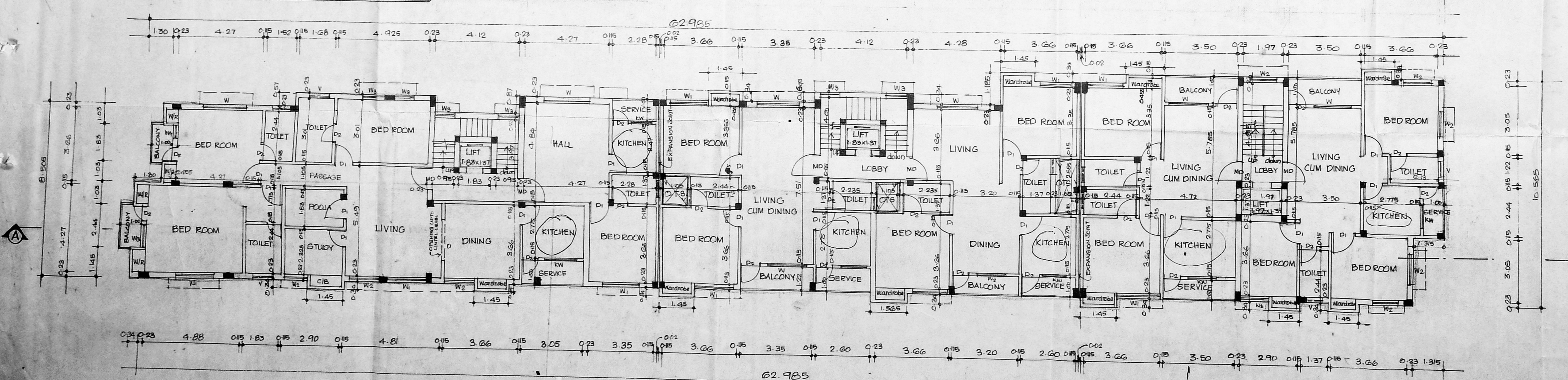

SECOND FLOOR PLAN

PLAN SHOWING PROPOSED
RESIDENTIAL BUILDING
AT DOOR NO: 3 (old), 5 (New),
KAMALA BAI STREET,
T. NAGAR, CHENNAI. 17.
T.S. NO: 7076, BLOCK NO: 115
OF T. NAGAR DIVISION.

SCALE: 1:100 DATE: 30-12-2002 DRAWN:

ALL DIMENSIONS ARE IN METERS ONLY.

COLOUR INDEX

- PROPOSED
- ROAD
- SITE BOUNDRY

SIGNATURE OF THE OWNER

Abhishek

SIGNATURE OF THE LICENSED SURVEYOR

D. Suresh Kumar

D. SURESH KUMAR, A.I.A., A.L.L.D.
Regd. Architect & Designer CA/93/16708
Licensed Surveyor No. RA-330,
CORPORATION OF MADRAS
PLOT NO. 95A, Duraimayam Street,
Ayyavoo Naidu Colony,
Ambikavet, Chennai-29,
Ph: 4755471

